

Umar R'Akiva

Sung by Yedidim Choir

Composed by Dudy Kalish

♩ = 140

Emi

A

intro

(guitar solo)

Emi

A

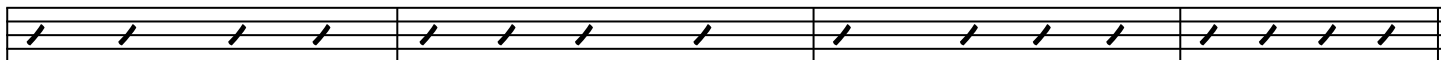

Emi

A

(A)

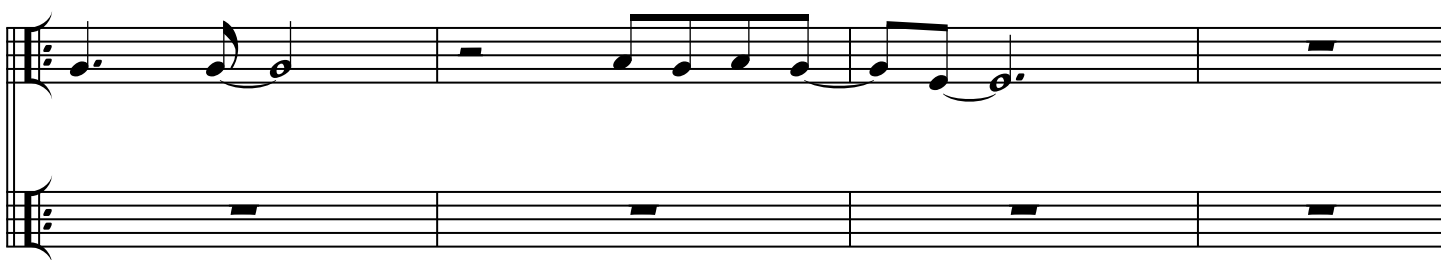

Emi

A

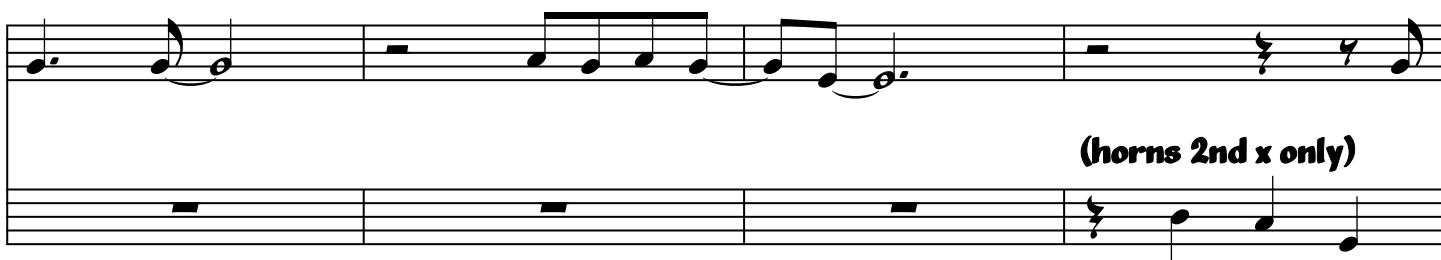

(horns 2nd x only)

G

Bmi

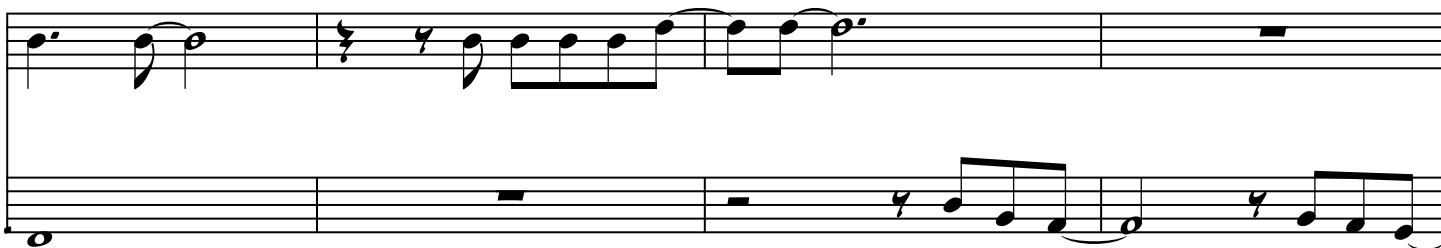

Berko Productions

2

A^{mi}E^{mi}

G

B^{mi}

8

A^{mi}

C

A^{mi}E^{mi}A^{mi}

E^{mi}F#⁷E^{mi}

2.

Emi **Emi** **A**

Emi **A**

Emi

A/E