Hatoiv

Sung by Yedidim Choir
Composed by Dudy Kalish

♩ = 110
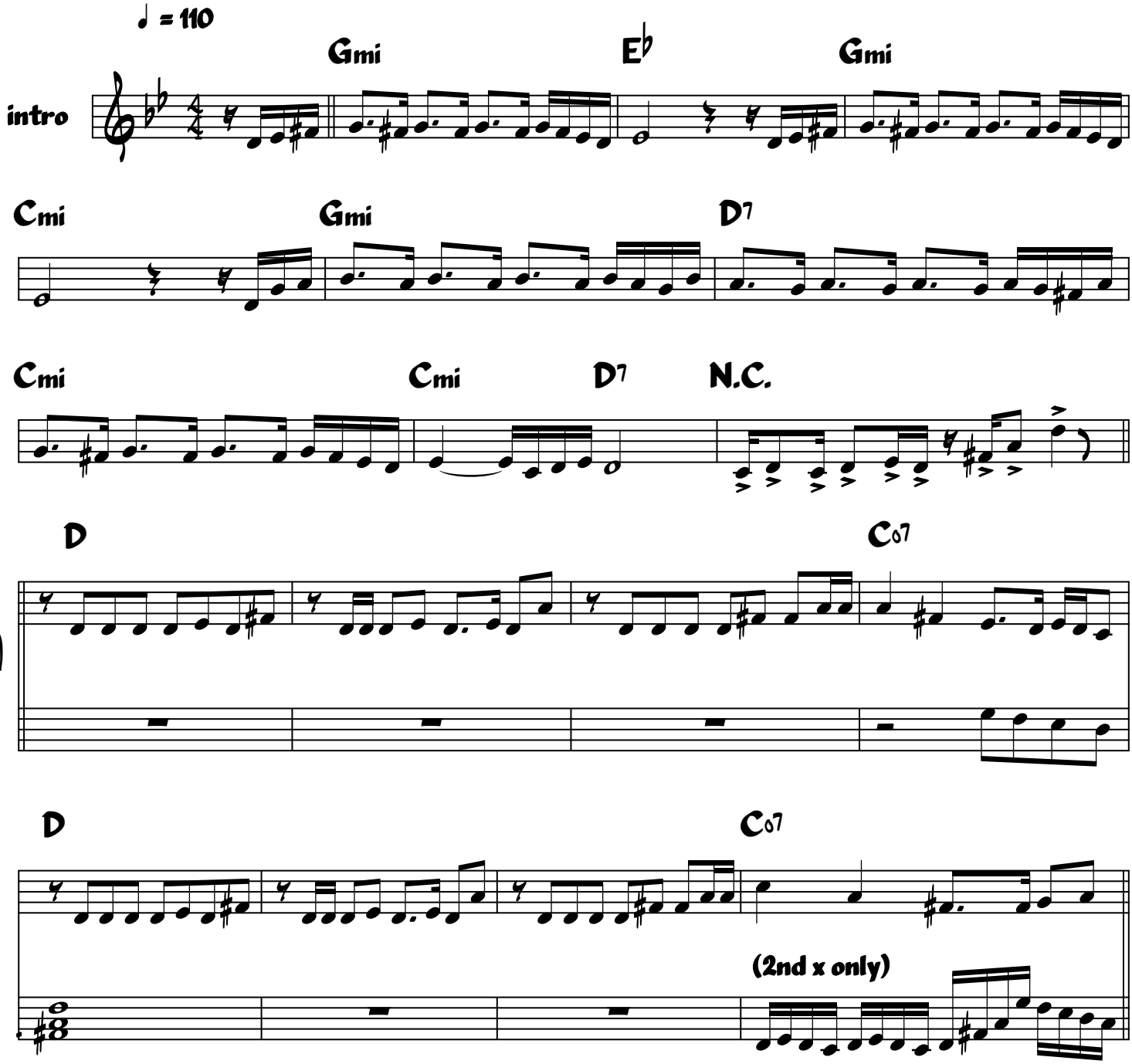
Berko Productions
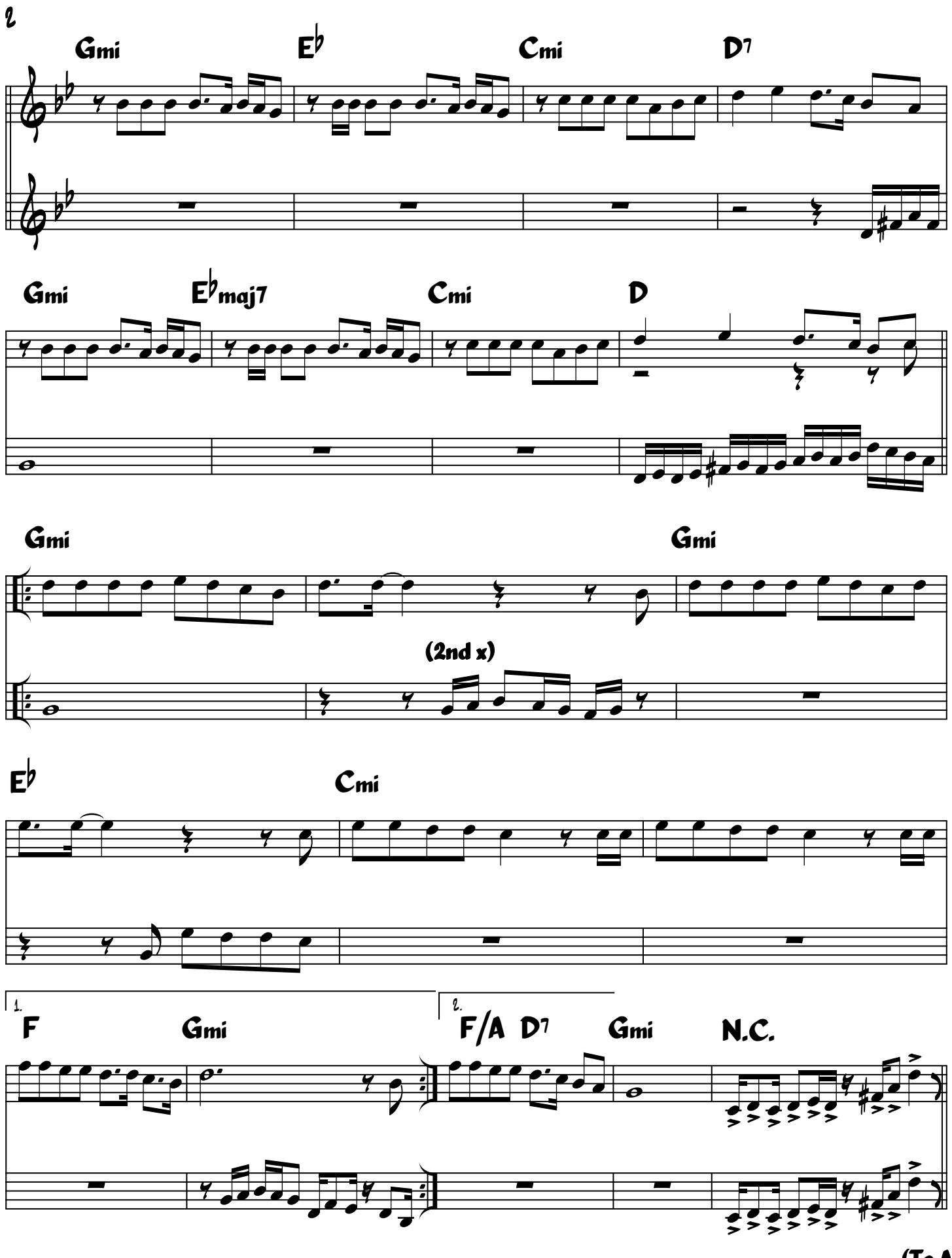
2
Gmi
E♭
Cmi
D7
B
Gmi
E♭maj7
Cmi
D
Gmi
Gmi
C
(2nd x)
E♭
Cmi
1.
F
Gmi
2.
F/A
D7
Gmi
N.C.
(To A)