

Trumpet 2

Mi Yiten

בס"ד

Comp.

Singer:

Arr

16

A 6 1 3 2

B 5

1 2

B1 6 1 8

2 = 70 8

C 7 x2

D 6

71

Voice

play!

Trumpet 1

Mi Yiten

בס"ד

Singer:

Comp.

Arr

play!**Voice**

Alto Sax

Mi Yiten

בס"ד

Singer:

Comp.

Arr

solo

5

9

13

17

29

35

40

A 6 1 3 2

B 5

B1 6 1

Mi Yiten/Alto Sax

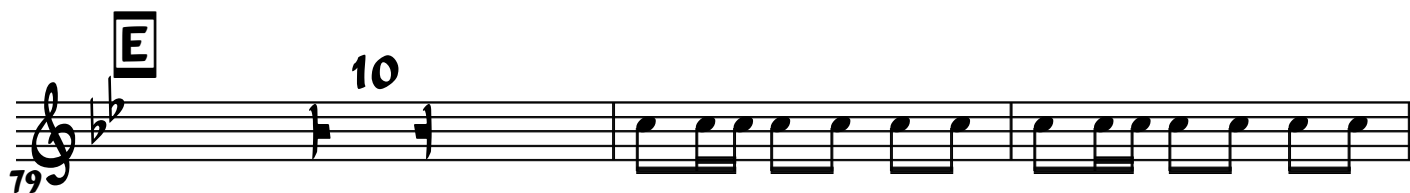

Mi Yiten/Alto Sax

103

11

116

120

124

4

128

rit.

Trombone 1

Mi Yiten

בס"ד

Singer:

Comp.

Arr

16

A 6 1 3 2

17

B 5

29

1 2

35

B1 6

40

1 2 = 70 8

46

C 7 x2

57

D 6

65

Voice play!

75

E 10

79

F 25

91

G

116

120

4

124

128

rit.

Rythm

Mi Yiten

בס"ד

Singer:

Comp.

Arr

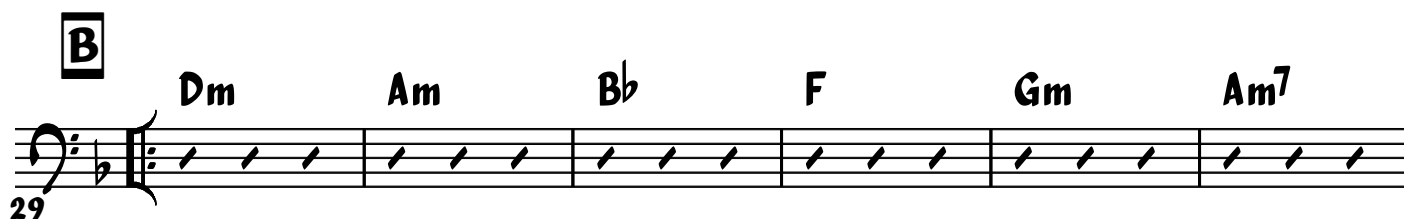
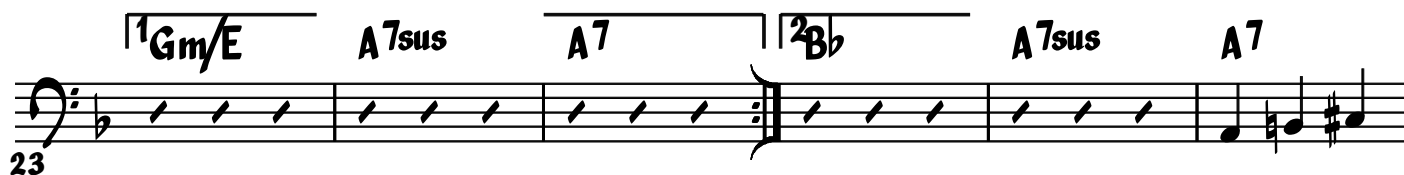
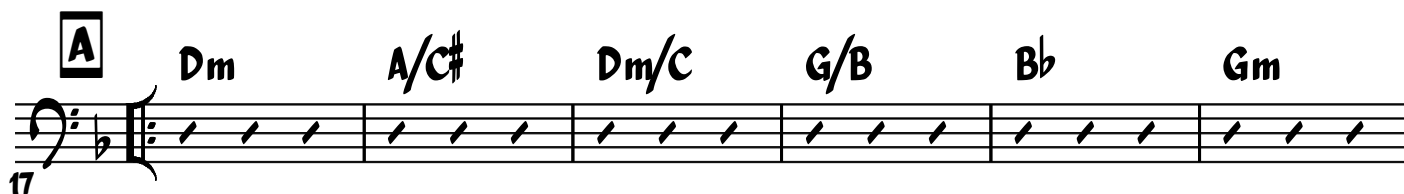
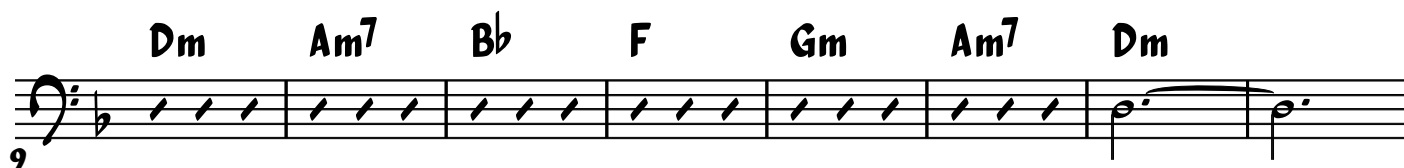
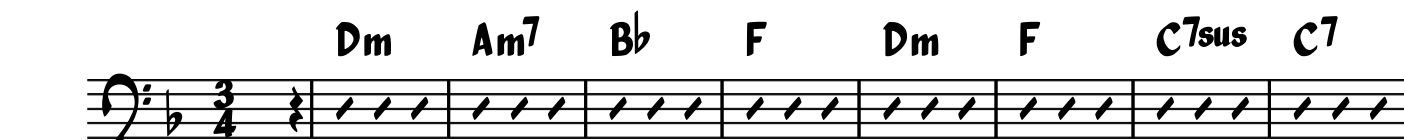

46

1 **B \flat** **A 7 sus** **A 7**

49

2 **Gm** **E \flat** **Cm** **Dm 7** **Gm** **E \flat** **Cm** **Dm 7**

$\text{♩} = 70$

57

C **B \flat** **Dm/A** **Gm** **Dm** **E \flat** **Cm** **F**

61

B \flat **Gm** **F** **Dm** **E \flat** **F 7 sus** **F 7**

65

D **Fm 7** **B \flat** **A \flat** **Dm 7** **Gm** **Cm 7**

70

Gm **Cm 7** **Dm 7** **E \flat** **Fsus** **F**

75

Voice

Voice **D \flat** **F 7**

79 **E** Bbm Gb Dbm Fm/C

83 Ebm Bbm Ebm Bbm

87 Db Ebm F7sus F7

91 **F** Bbm Gb Db F7

95 Bbm Gb Db Fm

99 Ebm Bbm Ebm Bbm

103 **Voice** Ebm Bbm Db Ebm

108

only piano

112

116

tutti

120

solo guitar

124

128

rit.

Drums

Mi Yiten

בס"ד

Comp.

Singer:

Arr

Tempo: $\text{♩} = 70$. **Slow rock**. *rit. om 2nd tin*

Mi Yiten

